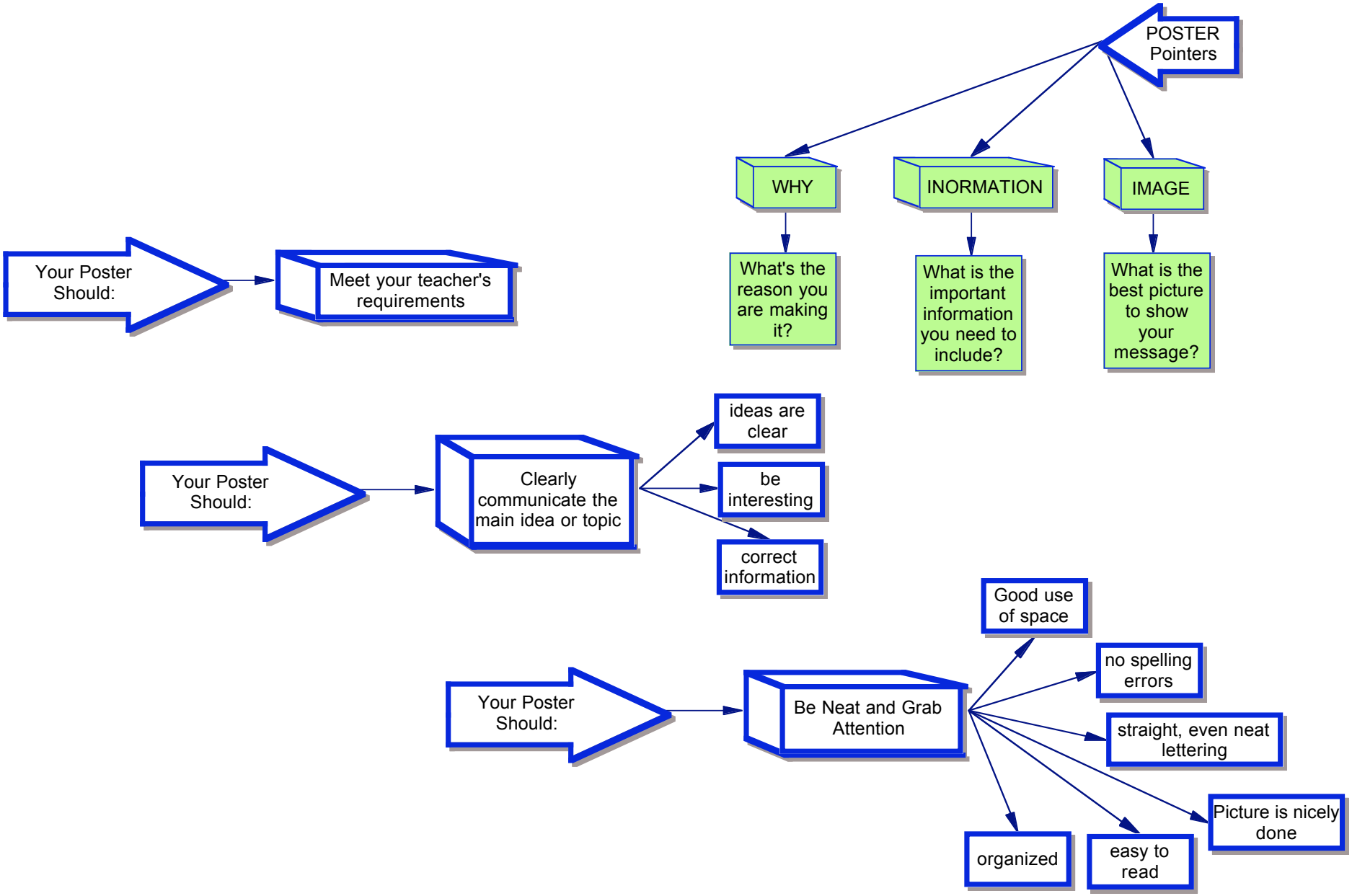
POSTER Pointers
WHY
INORMATION
IMAGE
What's the reason you are making it?
What is the important information you need to include?
What is the best picture to show your message?
Your Poster Should:
Meet your teacher's requirements
Your Poster Should:
Clearly communicate the main idea or topic
ideas are clear
be interesting
correct information
Your Poster Should:
Be Neat and Grab Attention
Good use of space
no spelling errors
straight, even neat lettering
Picture is nicely done
easy to read
organized